13.1.1: Fibonacci Sequence using Modules

ALGORITHM

1. **START**
2. **IMPORT** fibonacci_module.
3. **READ** an integer n from user input.
4. **IF** $n > 0$:
   - **CALL** fibonacci_module.generate_fibonacci_sequence(n) and store the result.
   - **PRINT** the Fibonacci sequence as space-separated numbers.
5. **ELSE**:
   - **PRINT** "Please enter a positive integer".
6. **END**

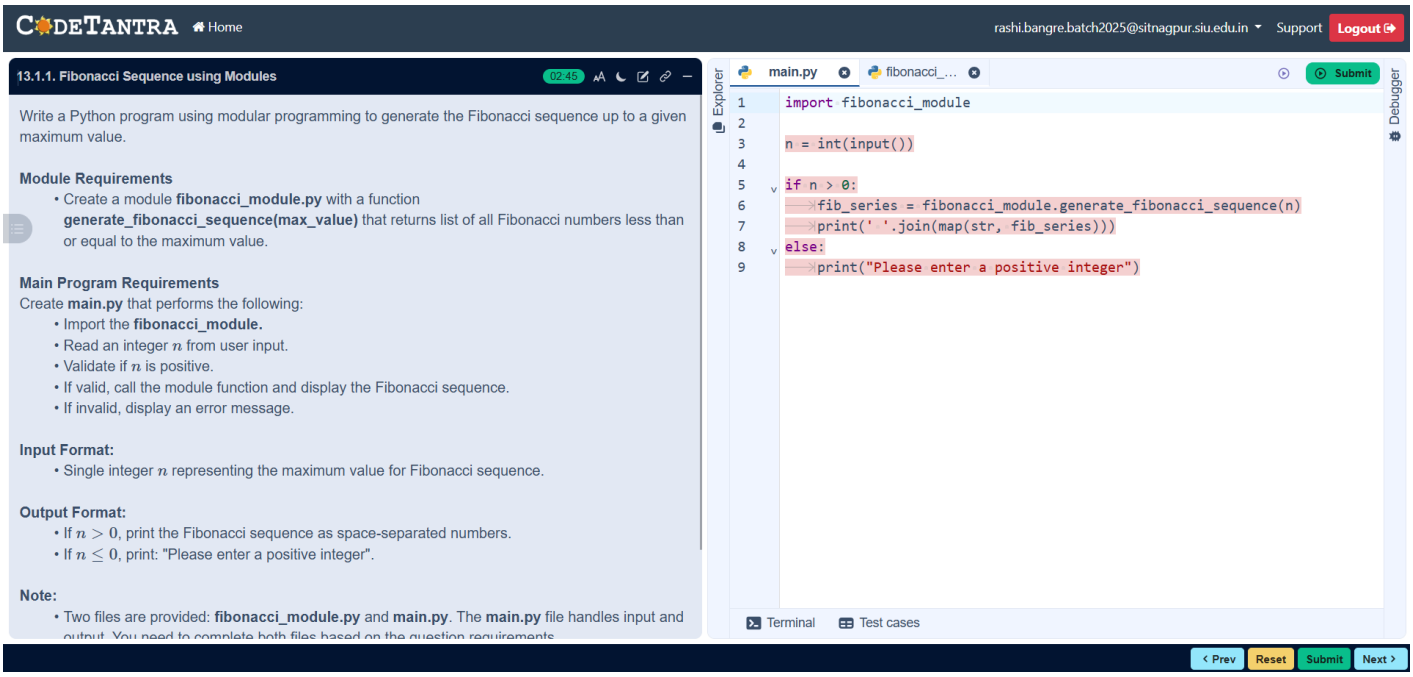

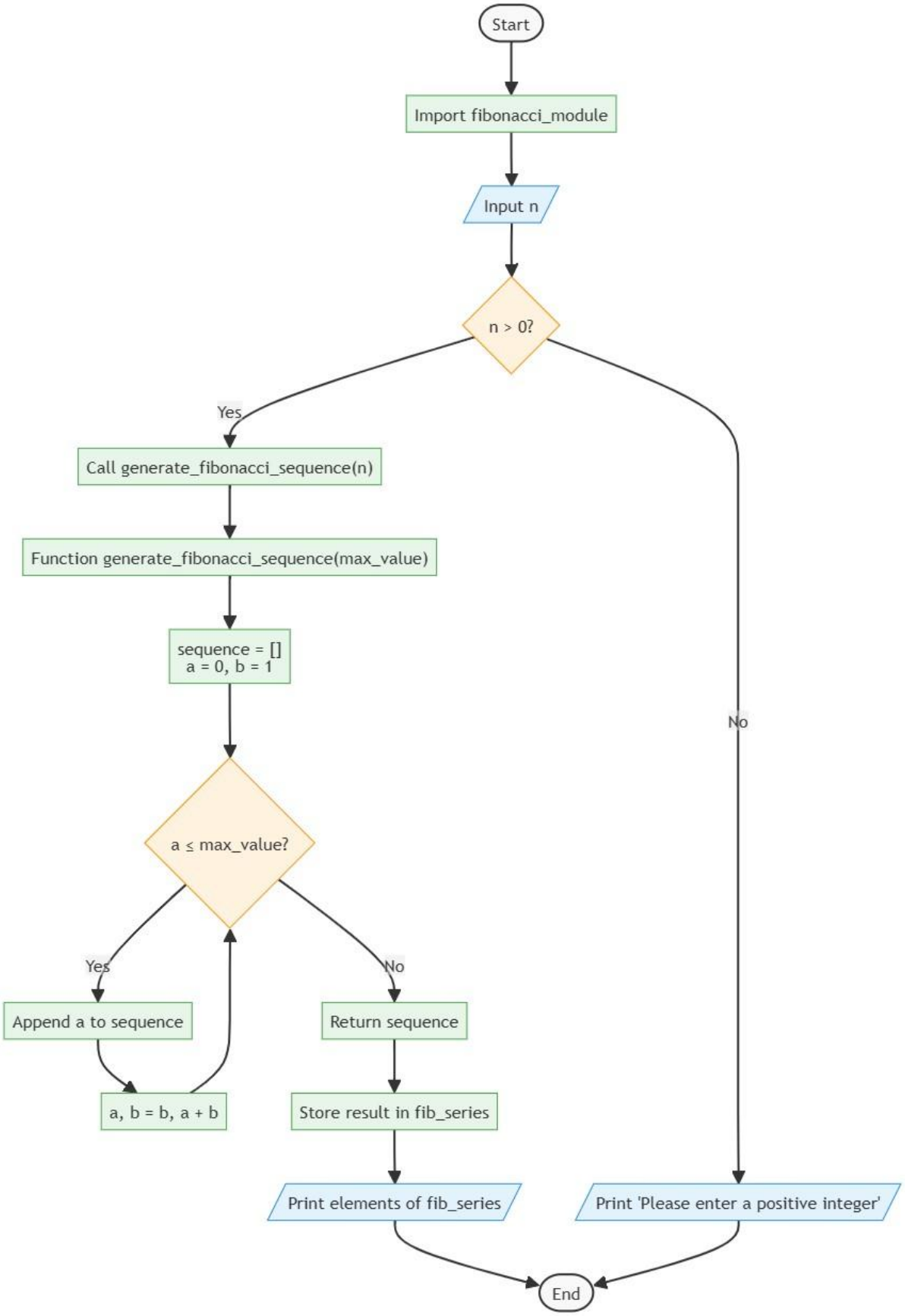
Start
Import fibonacci_module
Input n
n > 0?
Yes
No
Call generate_fibonacci_sequence(n)
Function generate_fibonacci_sequence(max_value)
sequence = []
a = 0, b = 1
a ≤ max_value?
Yes
No
Append a to sequence
a, b = b, a + b
Return sequence
Store result in fib_series
Print elements of fib_series
Print 'Please enter a positive integer'
End